www.jeffreyross.co.uk

CARDIFF VALE CAERPHILLY BRISTOL



Clifton Street



Spacious Two Bedroom Apartment, Caerphilly Town Centre

Comments by Abigail Bright



Property Specialist

Abigail Bright

Lettings Negotiator

abigail.bright@brinsons.co.uk

Perfect Opportunity To Rent A Modern, Two Bedroom Apartment In The Heart Of Caerphilly!

Comments by the Homeowner



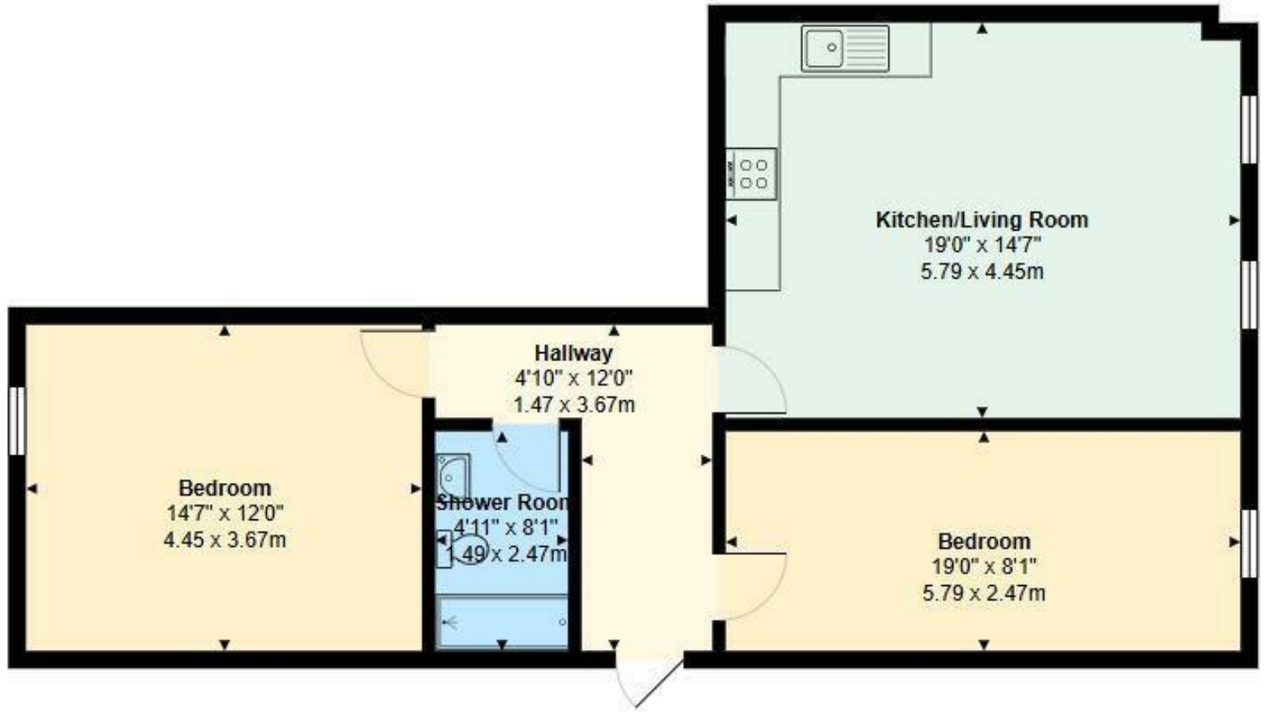

All measurements are approximate and for display purposes only

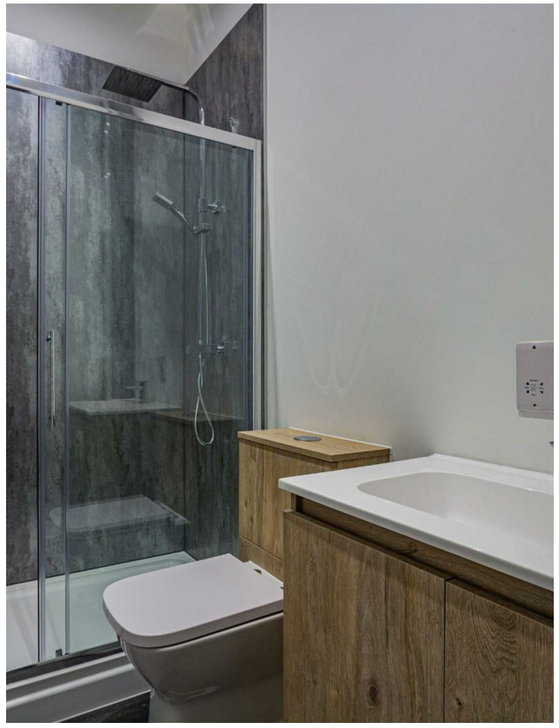



Clifton Street

, Caerphilly, CF83 1HA

PCM

£1,000 PCM

2 Bedroom(s) | 1 Bathroom(s) | 721.00 sq ft



Contact our

Brinsons Caerphilly Branch

029 20867711

Modern 2-Bed First-Floor Flat to Rent – Manchester House, Caerphilly

Set within a newly renovated building of just four apartments, this well-presented two-bedroom first-floor flat offers stylish and comfortable living in the heart of Caerphilly. The property features a spacious lounge, modern fitted kitchen, two generously sized bedrooms, and a contemporary shower room. With local shops, cafés, restaurants, and excellent transport links on your doorstep, this is a rare opportunity to rent in one of Caerphilly's most desirable locations! Available 10th November 2026. EPC Rating: E. Council Tax Band: D.

A holding fee of one weeks' rent will be payable to secure the dwelling. This will be deducted from the final balance payable upon moving into the dwelling, subject to a successful application. Jeffrey Ross Limited reserves the right to retain this payment should the applicant have provided false or misleading information at the time of applying for the dwelling or failed to take reasonable steps to enter into the Standard Occupation Contract.





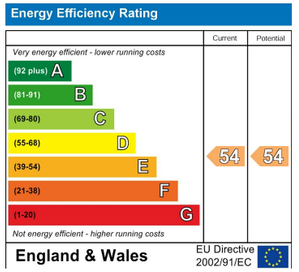
Energy Efficiency Rating
Current
Potential
Very energy efficient - lower running costs
(92 plus) A
(81-91) B
(69-80) C
(55-68) D
(39-54) E
(21-38) F
(1-20) G
Not energy efficient - higher running costs
54
54
England & Wales
EU Directive 2002/91/EC